

FARRIS, HANSEN & ASSOC. INC.

7 RIDGWAY COURT- P.O. BOX 437
ELKHORN, WISCONSIN 53121
PHONE (262) 723-2098
FAX (262) 723-5886

ORDERED BY: GERSTADT BUILDERS
4310 G CRYSTAL LAKE ROAD
McHENRY, IL. 60050

PLAT OF SURVEY LOT 72 OF BAILEY ESTATES

LOCATED IN PART OF THE NW, NE, SE, & SW 1/4s OF THE
NW 1/4 OF SECTION 36, TOWN 2 NORTH, RANGE 16 EAST,
VILLAGE OF WILLIAMS BAY, WALWORTH COUNTY, WISCONSIN

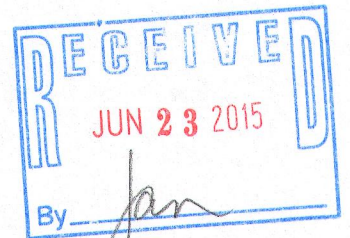

BEARINGS MEASURED RELATIVE TO
NORTH LINE NW 1/4 SECTION 36
(ASSIGNED N 90°00'00" E)

ROTATE BEARINGS -01°01'12" FOR
WISCONSIN STATE PLANE COORDINATE
SYSTEM, SOUTH ZONE BEARINGS

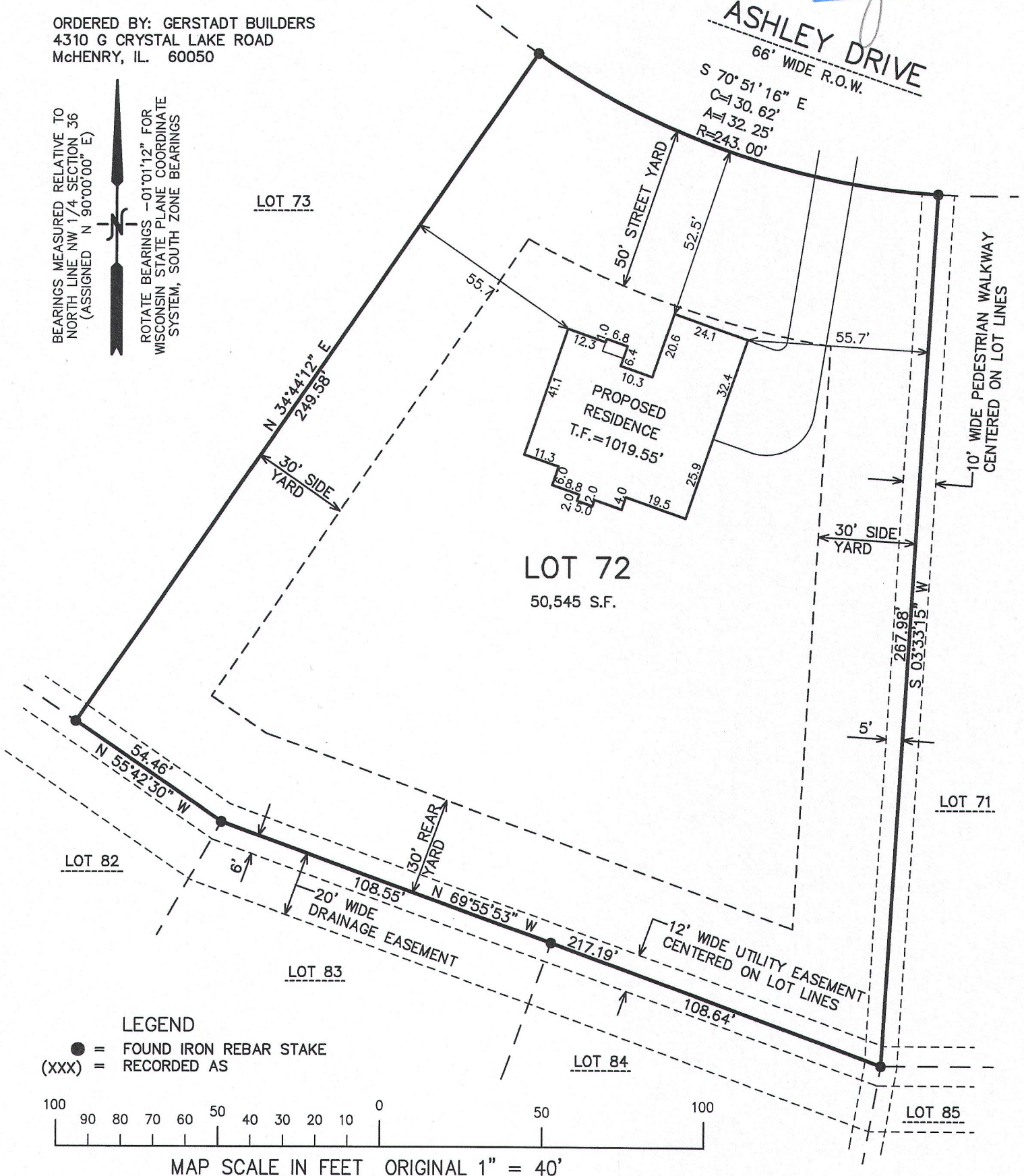

NOTE: COPIES OF THIS MAP TO WHICH THE FOLLOWING CERTIFICATE WILL APPLY SHOW SURVEYOR'S ORIGINAL SEAL AND SIGNATURE IN RED INK. COPIES BY ANY OTHER MEANS MAY HAVE ALTERATIONS WHICH DO NOT REPRESENT THE SURVEYOR'S WORK PRODUCT.

I HEREBY CERTIFY THAT THE ABOVE DESCRIBED PROPERTY HAS BEEN SURVEYED UNDER MY DIRECTION AND THAT THE ABOVE MAP IS A TRUE REPRESENTATION THEREOF AND SHOWS THE SIZE AND LOCATION OF THE PROPERTY AND ITS EXTERIOR BOUNDARIES. THIS SURVEY IS MADE FOR THE USE OF THE PRESENT OWNERS OF THE PROPERTY, AND ALSO THOSE WHO PURCHASE, MORTGAGE, OR GUARANTEE THE TITLE THERETO WITHIN ONE YEAR FROM THE DATE HEREOF.

DATED: DECEMBER 29, 2005

REVISED 6/4/2015-KB
TO SHOW SIZE & LOCATION
OF PROPOSED RESIDENCE

Revised
6/15/15

Peter S. Gordon
PETER S. GORDON R.L.S. 2101

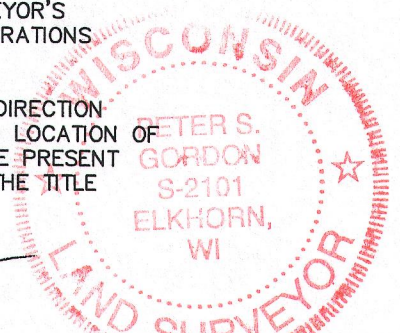

PROJECT NO. 3249.72
DATED: 12-29-2005
SHEET 1 OF 1 SHEETS

JUN 15 2015

WBAIL-72

011-2588